

PIANTA PIANO TERZO Rapp. 1:100

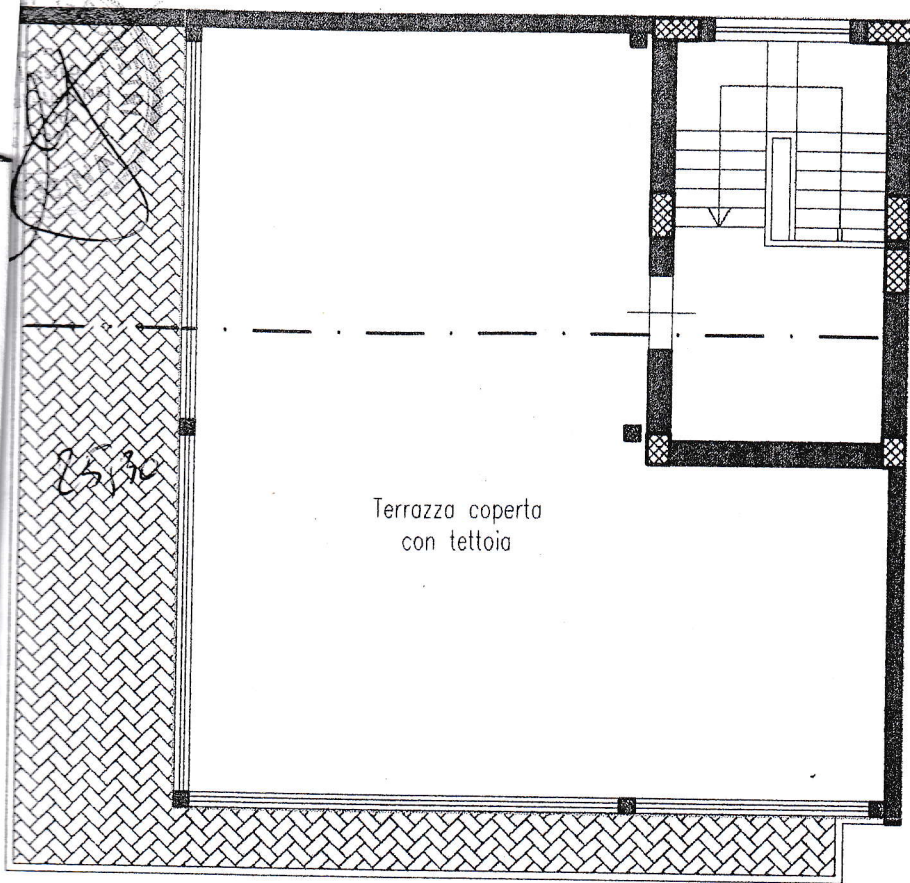

PIANTA COPERTURA Rapp. 1:100

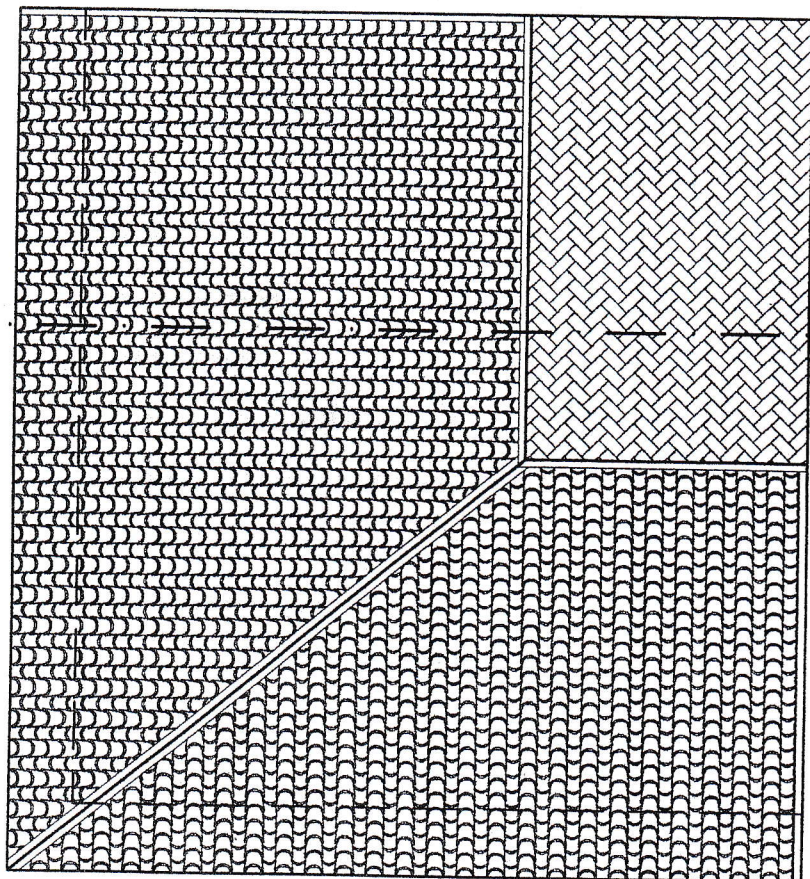

Tettoia Coperta: $10,50 \times 6,50 = \text{mq. } 68,25$
 cop. $3,50 \times 4,50 = \text{mq. } 15,75$
 Totale mq. $84,00$

bolcaiu \uparrow mq. 34,00